

Patient report

Bio-Rad DATE: 12/30/2019
D-10 TIME: 03:10 PM
S/N: #DC2K755917 Software version: 4.30-2
Sample ID: 10569936
Injection date 12/30/2019 03:05 PM
Injection #: 25 Method: HbA1c
Rack #: --- Rack position: 2

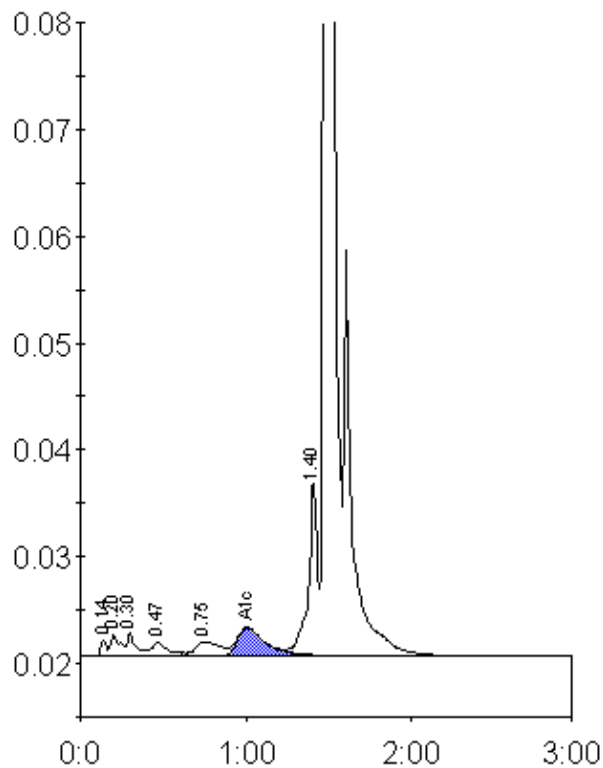

Peak table - ID: 10569936

Peak	R.time	Height	Area	Area %
Unknown	0.14	1473	3607	0.3
A1a	0.20	2006	8302	0.8
A1b	0.30	2190	8527	0.8
F	0.47	1251	8614	0.8
LA1c/CHb-1	0.75	1321	13583	1.2
A1c	1.01	2635	31178	4.4
P3	1.40	16319	61921	5.6
A0	1.48	267287	965049	87.7
Total Area:	1100782			

Concentration:	%
A1c	4.4